

KOLB LAND CONSULTING, INC.  
LAKE GENEVA, WISCONSIN

PLAT OF SURVEY OF

THE NORTH 112.00 FEET OF LOTS 1 AND 2,  
BLOCK 19 OF THE ORIGINAL PLAT OF THE  
VILLAGE, NOW CITY, OF LAKE GENEVA,  
WALWORTH COUNTY, WISCONSIN.

ORDERED BY: ARTHUR WHEATON  
8404 BURGETT  
RICHMOND, IL  
60071

I, HAROLD H. KOLB, DO HEREBY CERTIFY THAT I HAVE  
SURVEYED THE PROPERTY HEREON DESCRIBED ACCORDING  
TO THE OFFICIAL RECORDS, AND THAT THE PLAT HEREON  
IS A CORRECT REPRESENTATION OF THE LOT LINES.

*Harold H. Kolb*  
HAROLD H. KOLB  
WISCONSIN REGISTERED LAND SURVEYOR, S-187  
DATE Nov. 7, 1978

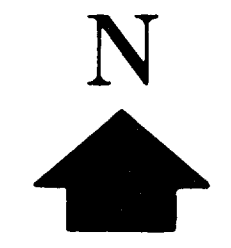

SCALE: 1"=40'

LEGEND

- ⊗ - IRON PIPE FOUND
- - IRON PIPE PLACED
- X - SPIKE
- ( ) - AS PLATTED

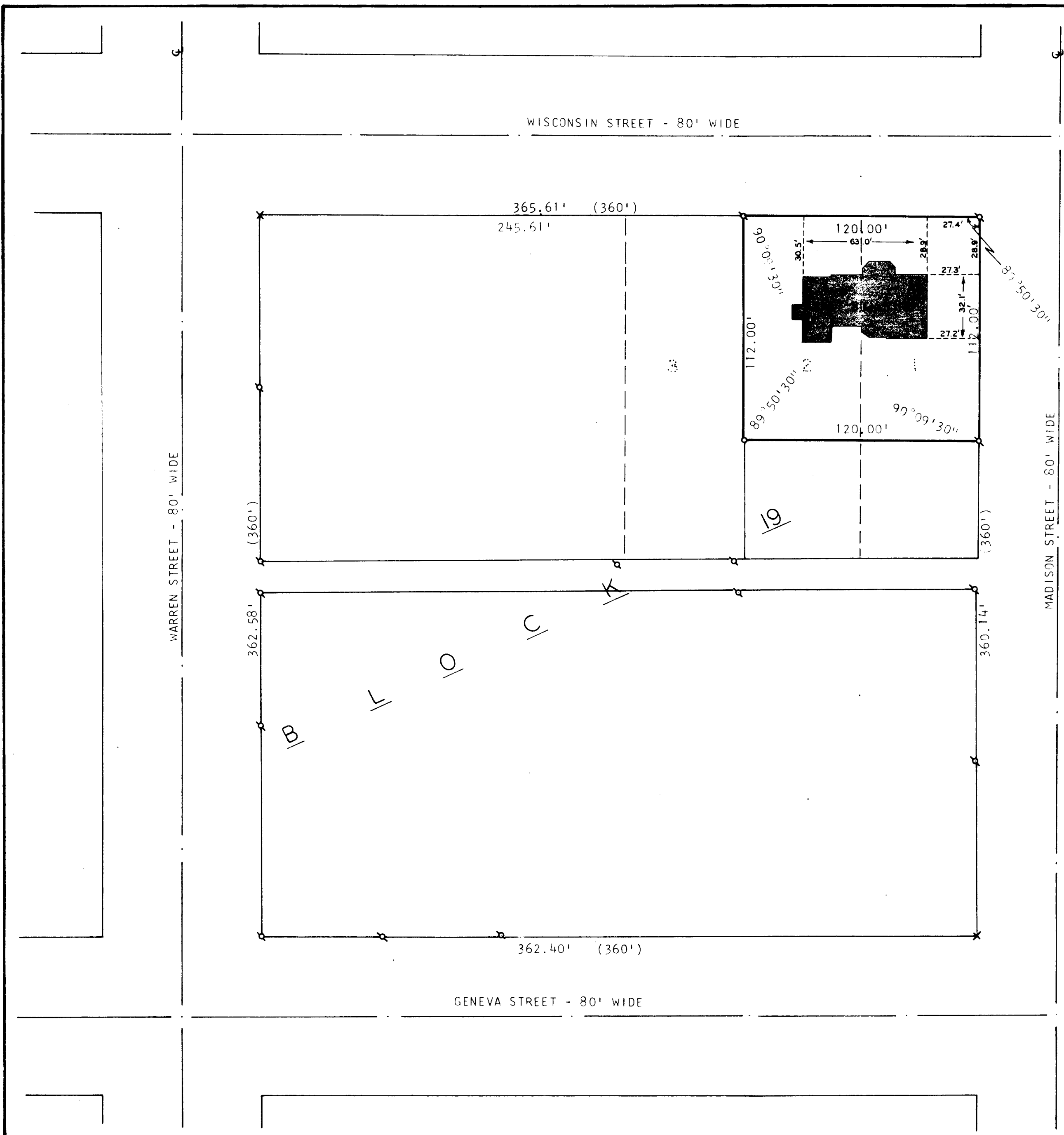
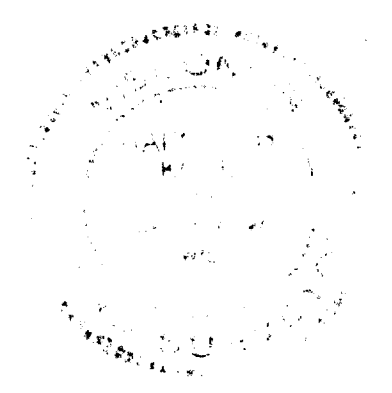

20P.174

7-538K